



MONTHLY MEMBERSHIP PROGRESS REPORT

District 34 C

Results as of: 03/31/2018

GMT: STACEY JONES

LOCATION ALABAMA

GMT CA

| Clubs | | | |
|-----------------------|---------------|-----------|---------------|
| RESULTS FOR 2017-2018 | | | |
| QUARTER | NEW CLUB GOAL | NEW CLUBS | DROPPED CLUBS |
| JULY/AUG/SEPT | 0 | 0 | 0 |
| OCT/NOV/DEC | 0 | 1 | 1 |
| JAN/FEB/MAR | 1 | 0 | 0 |
| APR/MAY/JUNE | 0 | 0 | 0 |

| Members | | | |
|-----------------------|------------------------|----------------------|--|
| RESULTS FOR 2017-2018 | | | |
| QUARTER | MEMBER GROWTH NET GOAL | MEMBER GROWTH ACTUAL | DROPPED MEMBERS ACTUAL (including transfers) |
| JULY/AUG/SEPT | 20 | 29 | 64 |
| OCT/NOV/DEC | 20 | 45 | 50 |
| JAN/FEB/MAR | 40 | 38 | 32 |
| APR/MAY/JUNE | 20 | 0 | 0 |

GOALS AND ACTUAL NEW CLUBS CUMULATIVE

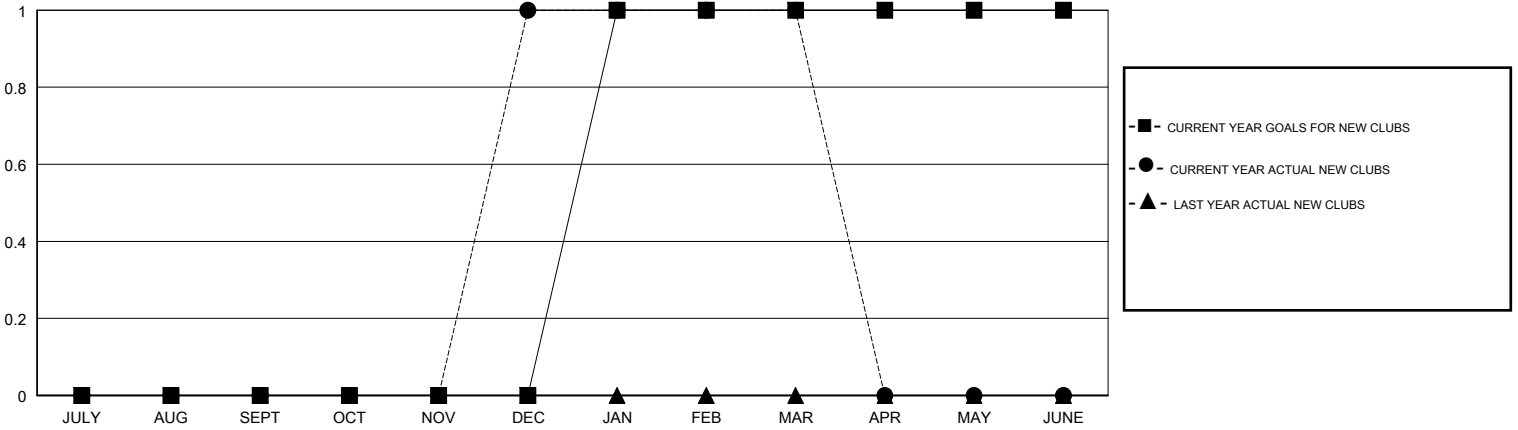

GOALS AND ACTUAL MEMBERS CUMULATIVE

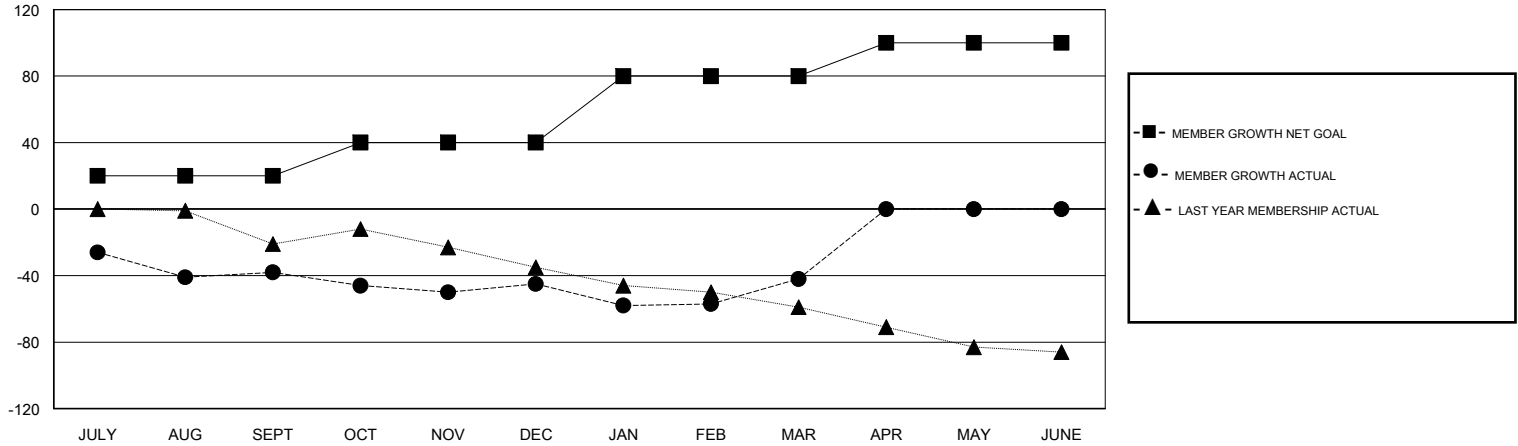

| | | | |
|------------------------|--|--|--------------|
| DROPPED CLUBS: 1 | 27 CLUBS OF 41 ADDED 1 OR MORE NEW MEMBERS | <u>GENDER DISTRIBUTION</u> | |
| | | MALE | 721 (68.73%) |
| | | FEMALE | 328 (31.27%) |
| | | Women Percentage Fiscal Year Goal: 30% | |
| <u>DROPPED MEMBERS</u> | | TOTAL FAMILY UNIT MEMBERS 153 | |
| DECEASED | 10 | FAMILY MEMBERS PAYING HALF DUES 78 | |
| CLUB CANCELLED | 17 | | |
| OTHER | 119 | | |
| TOTAL | 146 | | |

[CLICK HERE FOR CUMULATIVE MEMBERSHIP DATA](#)